

RETURNS OF ELECTION.

MANOR CORPORATION.

Manor, Texas, March 4, 1913.

The Result of the election is Eighty votes Corporation
Thirty five votes, no Corporation.

Judge J.P. Lockwood.
Judge Wm. Luedecke.
Clerk Paul Sandberg.
Clerk Nelson Houser.

Whereas in compliance with an order entered in the Minutes of the Commissioners' Court of Travis County made by the County Judge of said County on the 4th day of February, A.D. 1913, ordering an election to be held at Wm. Roesle Office Building in said Travis County on the 4th day of March, A.D. 1913 to decide whether the inhabitants of a certain territory described in said order desire to incorporate as a town to be named Manor. And whereas a return of such election has been made to the County Judge of Travis County on the 10th day of March, A.D. 1913 showing that the majority of the votes cast at said election were for "Corporation."

Therefore, I, Wm. von Rosenberg, Jr. County Judge of Travis County, Texas, by the authority vested in me as such County Judge do hereby declare that the inhabitants embraced within the following boundaries of the town of Manor are incorporated as a town, within the boundaries thereof, and that the said corporation to include and extend over that part of the Territory of Travis County, which is embraced within the following boundaries viz:

Beginning at the S.W. corner of that certain tract or parcel of land conveyed by W.J. Daugherty and wife, Zuella to D.H. Caswell and recorded in Deed Records of Travis County, Texas, in Book No. 226, page 54 to which reference is hereby made, said corner being a post on the north line of the Houston and Texas Central Railway right of way; thence with an allowance of $9 \frac{1}{4}$ for the magnetic variation of the needle, N. $12 \frac{1}{2}$ E. $241 \frac{2}{3}$ feet pass the N.W. corner of the D.H. Caswell lot; thence N. $17 \frac{1}{2}$ E. crossing the Austin and Manor road $2627 \frac{3}{4}$ feet to a post at an angle in the south line of the Pflugerville and Manor road; Thence S. $78 \frac{3}{4}$ E. crossing said road

327 1/2 feet to the N.W. corner of the J.E. Clayton's north block; thence S. 71 1/2 E. 2077 1/2 feet to the N.W. corner of the Manor Cemetery; thence S. 61 1/2 E. passing the N.E. corner of said cemetery 1100 feet to a point in the center of the Manor and New Sweden road; thence S. 33 1/2 E. crossing the H. & T.C. Right of way and the Manor and Elgin road 719 1/2 feet to the N.E. corner of the Bledsco land; Thence S. 28 W. 1525 feet to a corner in J.F. Nagle's south line from which the spire of the Baptist Church bears N. 47 3/4 W. and the spire of the Christian Church bears N. 57 3/4 W.; Thence S. 51 W. crossing the Manor and Webberville road 1630 1/2 feet to a point from which the spire of the Christian Church bears N. 15 W. and the spire of the colored Baptist Church bears N. 52 W.; thence N. 79 W. 8111 feet to a point in a field, thence N. 33 W. ^{no dist. given for this course} crossing the Manor and Decker road to a telegraph pole on the south line of the H. & T.C. Right of Way; thence N. 11 1/2 W. crossing the H. & T. C. Right of Way 147 feet to a telegraph pole on the north line of said Right of Way; thence S. 79 E. along the north line of said Right of Way, 350 feet to the place of beginning, containing in all 308.32 acres; being a part of the James Manor survey No. 40 for 1280 acres, and for a further and more complete description of the territory included inside the incorporation reference is hereby made to a Plat or Map of said incorporation hereto attached and made a part of this order.

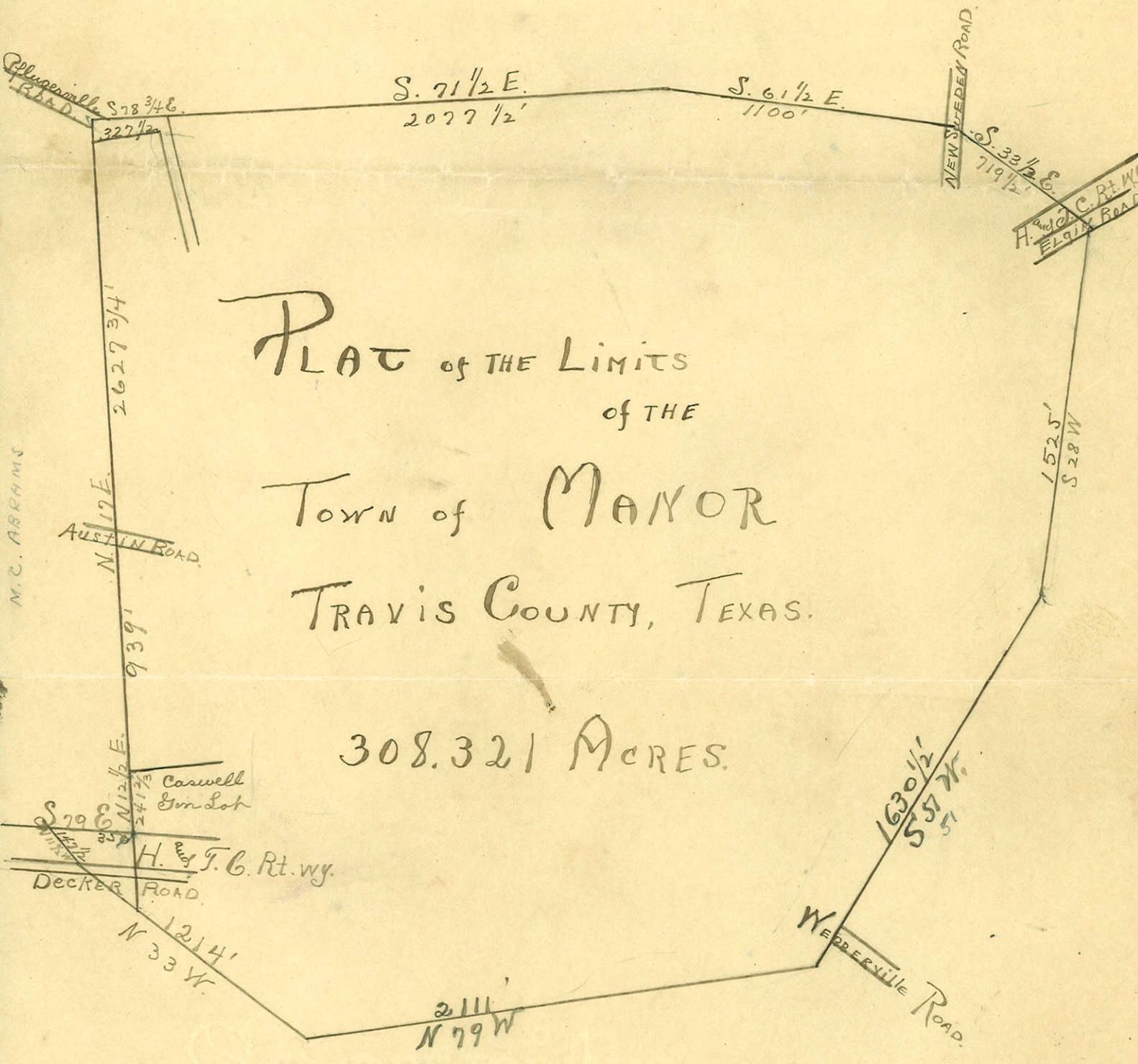

It is further ordered that the County Clerk cause to be made a certified copy of this entry together with the Plat of said town of Manor, and record the same in the proper record of deeds of this County.

Wm. von Rosenberg, Jr. County Judge,
Travis Co., Texas.

Attest: Paul M. Deats, Clerk County Court.

The State of Texas#
County of Travis# I, PAUL M. DEATS, Clerk of the County Court in

and for Travis County, Texas, do hereby certify that the foregoing is a true and correct copy of Returns of Election, Manor Corporation, as the same appears of record in the Commissioners' Court Records of Travis County, Texas, in Book "K", pages 582 to 584.

Given under my hand and seal of office, this the 28 day of July 1913.

Paul M Deats

.....Clerk Co. Court,
Travis County, Texas.

By *F. C. Malone*.....Deputy.

THE STATE OF TEXAS, } I, PAUL M. DEATS, Clerk of the County Court with
COUNTY OF TRAVIS. } and for the County and State aforesaid, do hereby certify
that the within and foregoing Instrument of writing, with its Certificate of Authentication,
was filed for record in my office on the 29 day of July D. 1913, at 4:30
o'clock P. M., and duly recorded on the 31 day of July A. D. 1913
at 10 o'clock A. M., in the Deed Records of said
County, in Book No. 257 pages 641 to 643 inclusive.
WITNES MY HAND and seal of the County Court of said County, the date last above written.
By *Emilie Limberg* Deputy. *Paul M Deats*
Clerk County Court, Travis County, Texas.